

NAME: LALCHUANAWMI

FATHER: VANLAL SAWMA

Contact: 9233046206

ADDRESS: SIALSUK, VAIVENG

GOV'T SIALSUK MIDDLE SCHOOL - II

CLASS - VIII

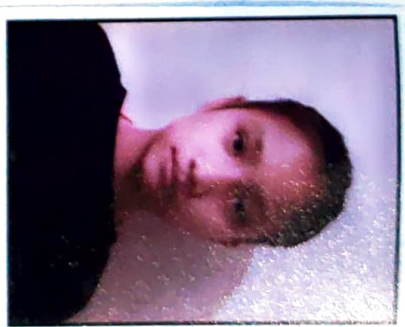

Touristka hi bhavithina bul ani

Kanu tap tash sah ka pitlin sun ah saastka  
hna to ka la thash ve anga, bahdan dakh in ka  
siam ang che : tin s, kanu tap lai chu ka phak  
tash in ka so sam ve a.

ke hning chu bahupai ani a, 'Pita' tin  
min ke a, kanu hning chu bahupai ani a,  
Pate tin an ke a, kapa hning chu Vab Vanlal -  
suata ani a, Ruata tin an ke ani.

Kan chunpka hi kan haosa van  
nangin ~~ahapka~~ chunpka slim thei ve tak  
kan ni a, kapa hi mistery a ni a, kanu hein  
chashnek bahashnang in sam a la lut ve thin  
a, kan chunpka du kan in todah ve van  
thin a, mi in luah in kan khansa ve a ni.  
Hun als kal gel a, keparah eikud kai suad

ka so ni ve a, saastka eikud ah min dah ve a,  
lalaka thimathi tak chu ka nilava, mahse, kana  
hnan theitash min chunpui thin avangin parat  
chu ka saon ve gel a, class III shal ka so ni  
ve ta ani.

Kapa hnan suvithak thil hi a tik ngai

hanele a mahse, tumkhat chu a hnatash hi als

hauv huan khawp mai a, kuan paushin a ngai  
tuach hie mai a, thai dauh tak ah a lo hau  
a, yu a sauan in ve thot mai a, kuan chu a  
oibui a hah hie a, mahze tih ngaiha tak a  
hoie sibua. ~~th~~ Tichuan, kapa chuan yu in  
a ching ta yuch yuch a, a phunchuan tell tell  
a, a hlawh a sauan hman yuch chang ta pawh  
a aum ta yuch yuch a ni.

Kanu hi Pathuan tih mi tak a mi a,  
a kapa tan huan a taungtai thiu a, dalpoin a  
hmanghai a ka taungtai na ta pawh min chhang  
em em ang a ti thiu a. Mahze... Nghei a hnek  
in a in nasa ta tell tell a, kuan chawhneh  
yawshana chich chu kan ei a lo ni ta ~~at~~ a.  
thi pawh hansa ching ching in sibul chu ~~th~~  
ka kal ve gel a, kuan huan keimah chich hi  
fo min la nei sikh a, chawng chuan a phak tauk  
in sum pawh a la labut ve thie ani.

Kum saum papelat ~~ka~~ ka thiu huan kuan  
chuan nau apai velah ta a, nau ka neih ve dawn  
awngye ka hawm hie a. Kanu paon nau pai  
chawng chawhneh a la yuar ve gel a, hansa  
lutuk lovin kan aum ve thieh phah gel a ni.  
Kapa huan hua a thawk thia pih tauk lovin,  
nitiu huan yu ain tauk tauk mai a ni.

Turn khat chu kapa ~~ta~~ leng a lo haw a, 3

~~thi~~ thin nu na tun a gawng a, chaw ei min  
siam swath a ti a, kawn chuan a siamwak a,  
kan hawat ve tawh em awangin chawhmed pawh  
kan nei tha thoi tawh lawa dawhah lah  
majan bei chiah kan hah a, kapa chuan  
chawhmed hi awan chhu em em ve! thin a  
pawh dawh ta vek mei a, kawn chuan a haw  
lutuk a, a dang kan nei thlawt lo ani ati a,  
mahse kapa chu a thin nu gwel gel a, kawn  
~~aw~~ swipawer naw naih hoi tawh tak chu a thahthlu  
thwai mei a, ka mangang lutuk chuan, kapa  
khangpawh takin ti tawh euh hap chung in ka  
lo ti ve a, ka pa chuan nang laka lo tawng ve  
suh tih pah in min beng thwai bawt a, ka  
hawn lutuk chu ka tawngngam tawh lo a,  
kapa chu poi tawng tawng chungin a leng  
chuwak lah ta a ni.

Kawn hap tawh suh, ka puihlin huan  
ah ka chawm ve dawm chu nia thin ka nu chu  
ka lo hawm ve ~~aw~~ a. Kawn chuan naw a ~~awh~~  
nei velah ta a, mipa a ni a, ka hawm ngai mei.

A hming ka phuwk a; Vanhahpaka thin. Kawn chuan  
naw a pawm tak awangin chawhmed a gwaw thoi  
tawh siawa, chu ta kariah kan nupa in min

sharshelshelw a, nupui dang a nei ta dash bawok  
si a, kenu sibou non kutuk chu a top gawich  
gawich a, min do luah tuu kem gawing we leh a,  
in luah man thawm ve tak chu kan hnuu blawh  
a, eutah chuan kan nupa in kem awm ve leh ta  
ani.

tha nau pawh kumtham lei a lo mi ve  
ta a, kai pawh pawhniot lei bes lo gin ve ta a,  
kenu chuan nau nen chawhmanh gawich a chuan  
gawm wela thawh a, keipawm ikuh chawh ~~chawh~~  
chawng ka pui ve thiu a, kenu hi mi taima lah  
tuu such tak ani a, theih tauw huan ginna lam ah  
min enkawt ve thiu a, chuwang chuan kai ~~pawh~~  
pawh taima takah lehleha gin a, hlawshliu ngai  
ka lo tuu ta ani.

kanu hi a hawthaw em em a, Mahse mi  
tawmh leh tuu chhal tak a nih awangin natna  
a nich te pawh huan a sawi ve mai mai ngai lawa,  
a hah dash chawng pawm huan hmal hi a pu  
huan huan thiu a, tin, bible chhuan te hi a pawh  
em em a, a huan awl ah huan bible hi a chhuan  
huan huan ~~thiu~~ a thiu a, inkhawn pawh a huan  
phawt chuan a thudi mang ngai lo ani.

Ka nau Baisipina paush sikul kalawad  
 a be ni ve touch a, malise kan harsat dach awangin sikul  
 paush kanla kal tur hlei thei lewa, kei tot lah ka lo  
 hawatok ve be bank si a, shaham ka tihon thin du  
 sikul form te hi a thon ka ni ge ve ngai lewa,  
 ni makhli hi ka um thum te a lei tur a  
 young a, a thon hi ka ha ve ngai meuh be a,  
 thiant buloh paush hion ka um ngai meuh be.  
 A chhan chu kan harsat em awangin thiant buloh  
 hion um um ka tile a, ka inthlahung thin  
 em ani. Ka thiant chuan thamhnan mawitok tak  
 an neih hai in kai ve chu Sunday thamhnan hi  
 pahich diach ka nei a, chu paush a hui lampang  
 tush ani a, ka gona a hawatok em awangin  
 thamhnan lein hi chu um thinte a malise,  
 kanu sibui hah ka huan a enghah ka sawi  
 ngai be ani.

Ka paud a song ve tells tell a, paud  
 saum hai ka be gin ve fa a, kan paud ah chuan a  
 thiamthai paud chu ka nile a, malise thich tauw a  
 labha ka gin ve thin a awangin a ti eha paud  
 paud chu ka ni ngai ani. Regular a class ka kal  
 thich lah chang paush a tom mai. Kanau a demeth

changein now ke arm a ngaih changek tel keam a  
el changek deah change a changek ke gash changek  
change a le arm we thin a, kean gishiti te pash  
hian min hoshiam thin a, kean gishiti te pash hi  
an fel thin lele ani. A change chuan Administration  
tee te hi a gotev change te min leleak a, ke  
changek an fel tokyet a ni.

Kapa kha gett gu a in nasat awangin a pumpui  
a cancer a, a nupuin a ebeakl path loh awangin  
a le chuanman tek bark ni a, ke sibui a nah  
thin kharup mai. Kapa a hian a le ebeakl ve  
thin a, beipash in ke huan chang chuan ke va  
tharsh ve thin a, a in elien thu te pash a le  
sawei ve thin ani.

Kanu pash huan a kharangaih ve thin kharup-  
mai a, a tan a hangyfaiaak thin a, mahse parala nih  
loh chu a daktash bikle a, mahise, cancer natna  
mash in a thakbark tok ah chuan a kharangaih thu  
chu a sawei ve fe ani. Kanu sibui thakna em  
em chu kapa hi a nel ngai lava, i pa hi sawin

a tikhvovoi avang a hetin avom shi ani a, i kav  
 -ton a nileva, a ton shion avng pavon i kavnytai  
 sakh ve thim down a nia minti thim ani.

Tekhen, povt savon elu ka shon gin eto elho  
 ve -ta a, final exam shun a lo nih dvan thich  
 tavup in ton ka sh ve a, ka shu chak kon nore  
 nih shi ka dsh em em a, mite ton a nakovomna  
 nih thich shi shu chak kon ani, final exam elu  
 shon ka tive khavpnoi a, shun shion min pich  
 savh savh a thich tavup chuvch in exam elu  
 ka kai ve a, exam elu shon lo go to a, savlt  
 a lo chuvch to a, ka savlt chuvch ni shvon  
 hnavthavng dach shungin ka va on ve a, first  
 ah ka lo pass ve shach mai a, ka von kavm tel  
 luh em !! ka -shil tavomah shvon ka kavm kon  
 ni ani shil ang. ~~ka~~ shu kavm pavh a kavm ~~shich~~  
 shchik a Pshion shovch kavmshu savin shon  
 kavnytai ani.

Hun abe kad gel a, kai pavsh kavm shok  
 shungin shchik ka kad ve gel a, tavah ~~ah~~ dvan  
 vshodge shil ka lo kad ve ta a, vshodge ka  
 kavoi shon ka nih chak em em nore gin ka dsh



ve avangin sibed ked sen banwan a, kawat min  
puih non haweng in taima tak in theih-tawp ka  
chuwah a, kas lo mhaushling ve ta ani.

Thapa erach yu ain gel avangin a boral  
ta a, kawat erach taima tak leh Pathion kin  
chunga min erachta na nah chu Pathion in  
mahawama sawsken hwa hied ka lo thawt ve

to ani. Ka mawh chu kawat khawt ve gel a,  
thawah chuan in hied kawat so ve thei ta a,  
kawat Pathion til na leh taimak na gawah  
chuwahkawat hiantak kawat lo ni helta a ni.

“Taimak na hi mhaushlin na bawl a lo ni e” A  
tawp ta ....